

12th July 2019

NOTIFICATION OF CARPARK WORKS COMMENCEMENT KUWUMI PLACE AND STEEL LANE CARPARK UPGRADE PROJECT

Dear resident or stakeholder,

Gleeson Civil Engineering Pty Ltd (GCE) wishes to advise that the Steel Lane carpark will temporarily close from Friday 19 July, to allow nearby pavement resurfacing and associated works.

GCE will endeavor to minimise any inconvenience caused during these activities and will coordinate essential access to affected properties throughout the works.

The carpark upgrade works are expected to be completed eight weeks from commencement, weather permitting.

Contacts during these works:

- Gleeson Civil Engineering - brendansmith@gleesoncivil.com.au / ph 0400 249 004
- Hunter and Central Coast Development Corporation - ph 4904 2750
- SafeWork NSW – ph 13 10 50

Kind Regards,



Brendan Smith
Project Manager



KUWUMI PLACE AND STEEL LANE CARPARK UPGRADE PROJECT

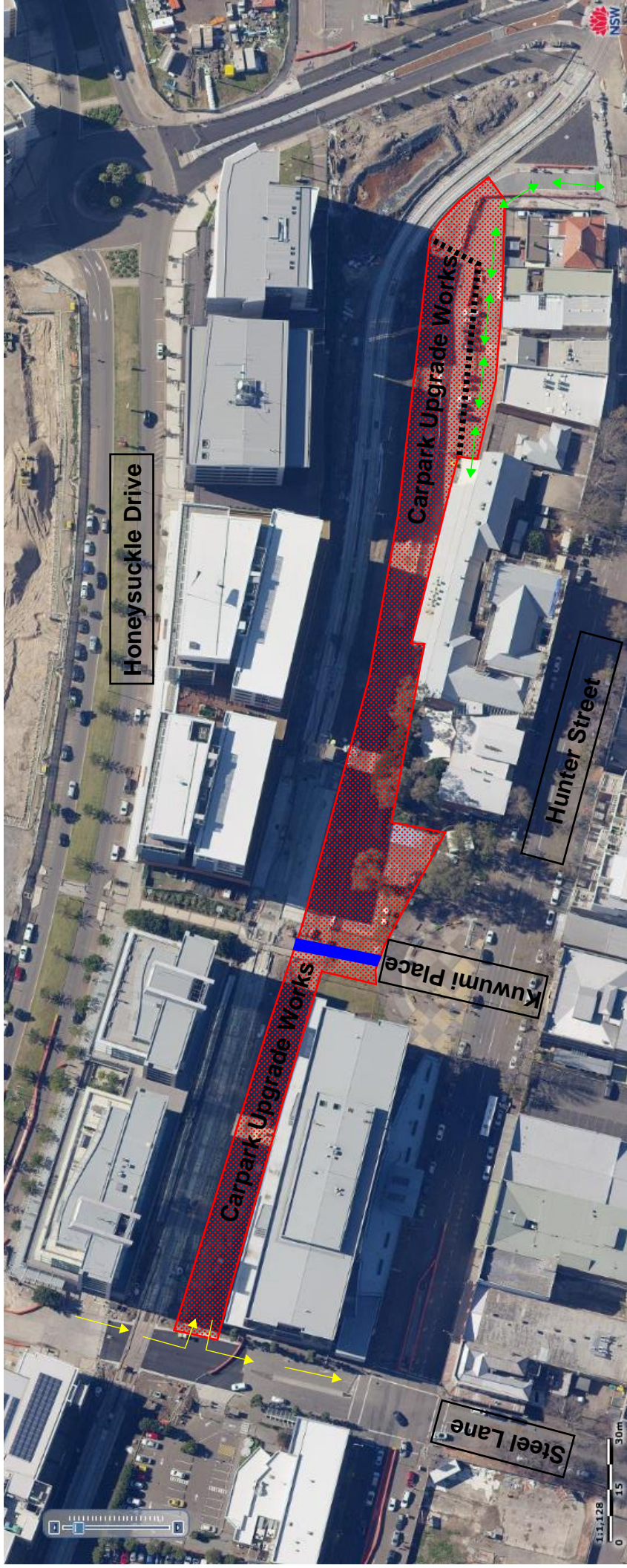

Work Area / Carpark Closed

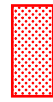

Maintain Pedestrian Access / Provide Traffic Controller when Required



Maintain Access to TAFE and Residents ONLY (Left In and Left Out via Hunter Street)



Proposed Construction Access (Left In and Left Out via Steel Lane)



TAFE /Resident Access Temporary Access Delineation

