

## Notification of upcoming work: Honeysuckle Park Construction

19<sup>th</sup> March 2021

### Temporary Footpath Closure for Laying of Electrical Services

As part of the construction of Honeysuckle Park, works involving the laying of services will be undertaken from 23-31 March 2021 between the hours of 7am – 6pm. During this time, pedestrian access to the footpath adjacent to the Lee Wharf apartments will be restricted as shown on the image below. Please note the amended pedestrian route to the Honeysuckle Foreshore denoted in yellow, and bike path in blue. For residents of 19 Honeysuckle Drive, there will be no changes to access of your car park.

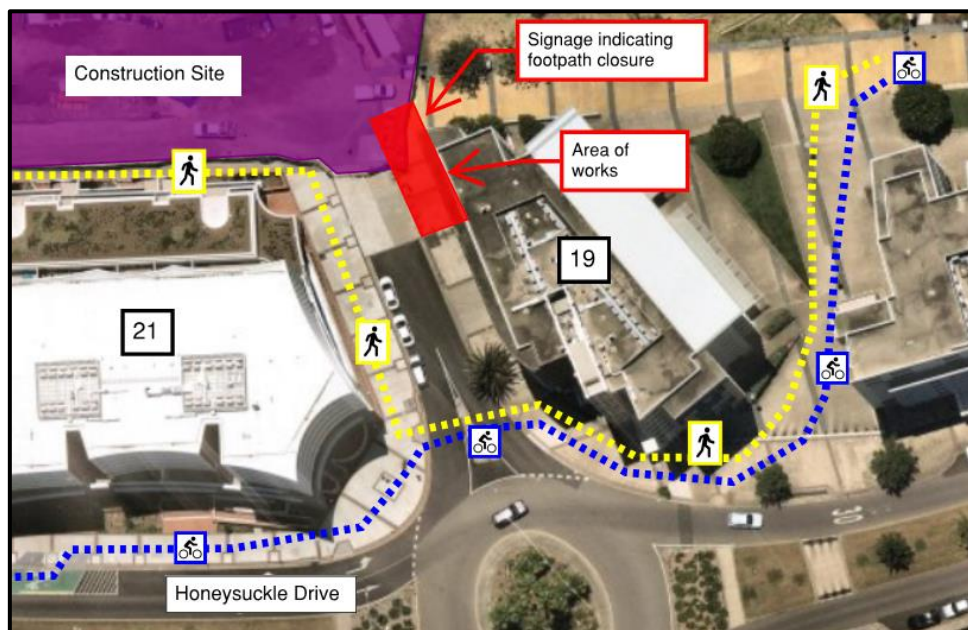

Signage shall be posted in the area during the notification period (23-31 March 2021)

### Work includes:

The table below lists all the activities taking place during the notification period.

Activities	Equipment to be used
<ul style="list-style-type: none"> <li>Excavation of existing pavement</li> </ul>	Excavator
<ul style="list-style-type: none"> <li>Laying of electrical services</li> </ul>	

### Important Information

#### *Impact of Works*

Impacts of the work include noise and air borne dust; every effort shall be taken to reduce these impacts.

### *Restricted Area*

The photo below shows where access will be restricted during the upcoming works.



### **Contact**

For any enquiries or concerns regarding the Honeysuckle West Public Domain Project please contact Glascott Landscape and Civil.

Phone: 0499 737 666.

For more information about the project, please visit the Honeysuckle Works web page:  
<https://www.hccdc.nsw.gov.au/honeysuckle-works>